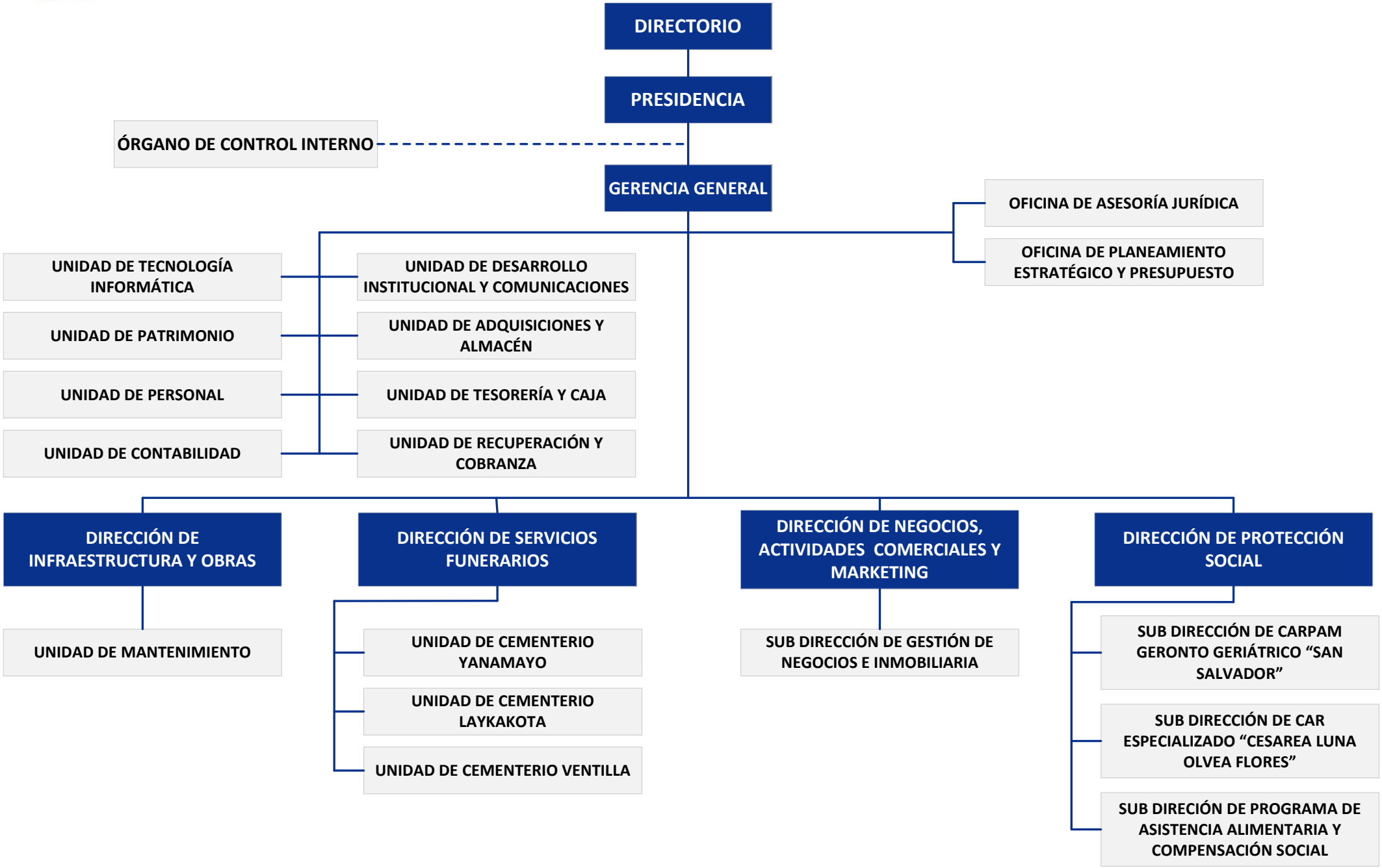ESTRUCTURA ORGÁNICA
SOCIEDAD DE BENEFICENCIA DE PUNO